

Kirkpatrick 6125: Details

AS LOW AS \$250
FULLY CUSTOMIZABLE &
PROFESSIONALLY DESIGNED

Style	Mediterranean
Exterior Materials	Stucco
Bedrooms	5
Bathrooms	5 / 1
Total Living Sq Ft	6,125
Total Covered Sq Ft	8,331
Dimensions (w x d x h)	118'8" x 78'4" x 34'10"

	First Floor	Other Floors	Other Features	
Square Footage	4,239	1,886	Art Niche	Playroom
Bedrooms	2	3	Butler Pantry	Portico
Ceiling Heights	10'0"	9'0"	Covered Rear Porch	Wine Room
Master Bedroom	X		Exercise Room	
Dining Room	X		Exterior Balcony	
Living Room	X		Foyer	
Family Room	X		Gallery	
Game Room		X	Home Office	
Study	X		Interior Balcony	
Guest Room		X	Master with Sitting Area	
			Outdoor Kitchen	

Garage(s)	Side Load Swing (Entry Facing)
Stairs	Spiral (2 flights)

Kirkpatrick 6125: Front Elevation



Kirkpatrick 6125: Floor 1

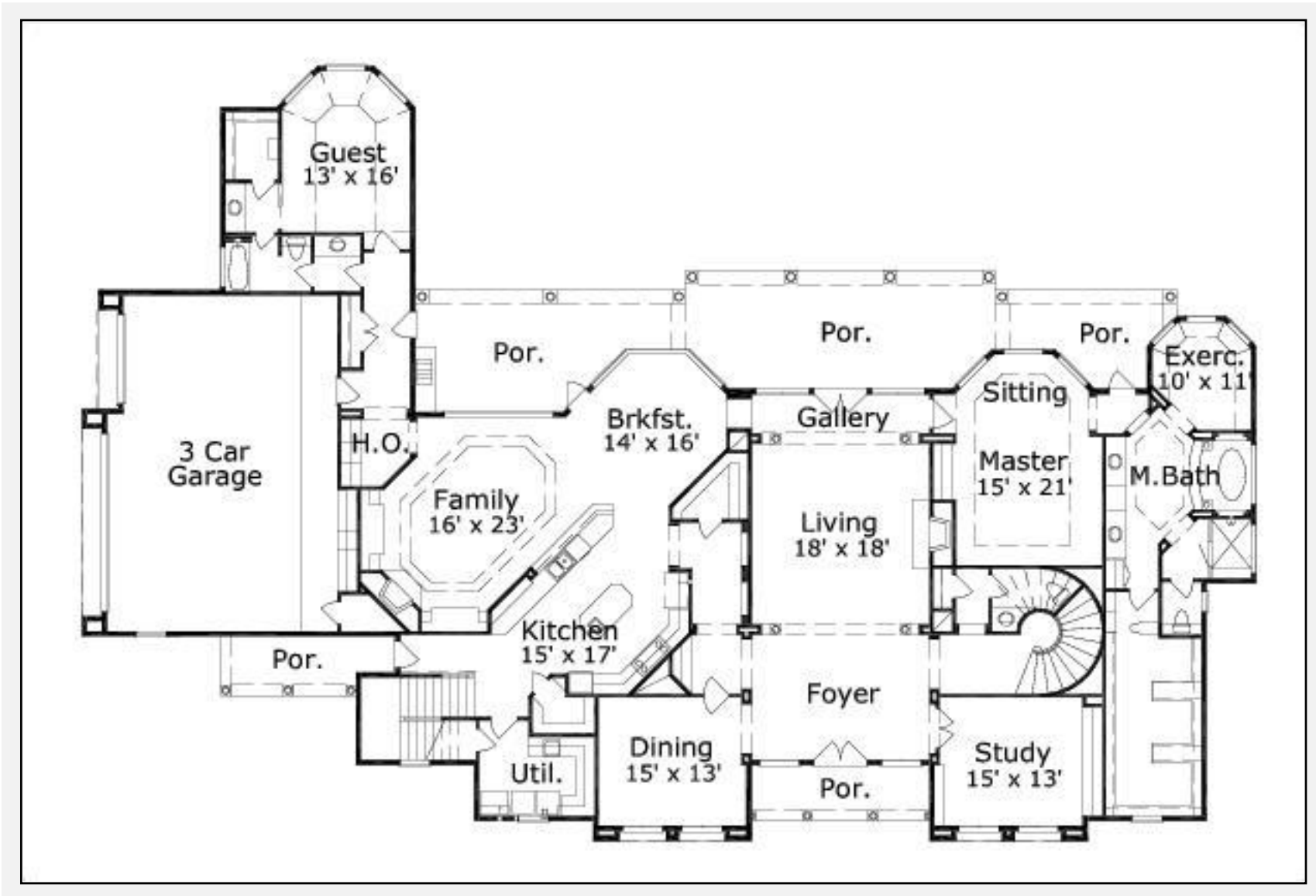

Kirkpatrick 6125: Floor 2

