

New Glarus 9474: Details

AS LOW AS \$250
FULLY CUSTOMIZABLE &
PROFESSIONALLY DESIGNED

Style	Traditional
Exterior Materials	Brick
Bedrooms	6
Bathrooms	8 / 3
Total Living Sq Ft	9,474
Total Covered Sq Ft	15,688
Dimensions (w x d x h)	118'10" x 128'6" x 35'2"

	First Floor	Other Floors	Other Features
Square Footage	5,825	4,149	Art Niche Gallery Sauna
Bedrooms	1	5	Bar Hobby Room Separate Master Closet
Ceiling Heights	11'0"	10'0"	Bonus Room Home Office Terrace
Master Bedroom	X		Butler Pantry Interior Balcony Wine Room
Dining Room	X		Cabana Master Fireplace
Living Room	X		Cabana Bath Master with Sitting Area
Family Room	X		Cedar Closet Optional Elevator
Game Room		X	Christmas Storage Outdoor Fireplace
Guest Room		X	Covered Terrace Outdoor Kitchen
Home Theater		X	Exterior Balcony Playroom
			Foyer Quarters

Garage(s)	Side Load Swing (Entry Facing)
Stairs	Curved (3 flights)

Notes

The living area of this plan does not include the bonus room on the second floor the quarters on the second floor or the bonus room on the third floor. The additional square footage for the bonus room on the second floor is 711 square feet. The additional square footage for the quarters is 590 square feet. The additional square footage for the bonus room on the third floor is 500 square feet.

New Glarus 9474: Front Elevation

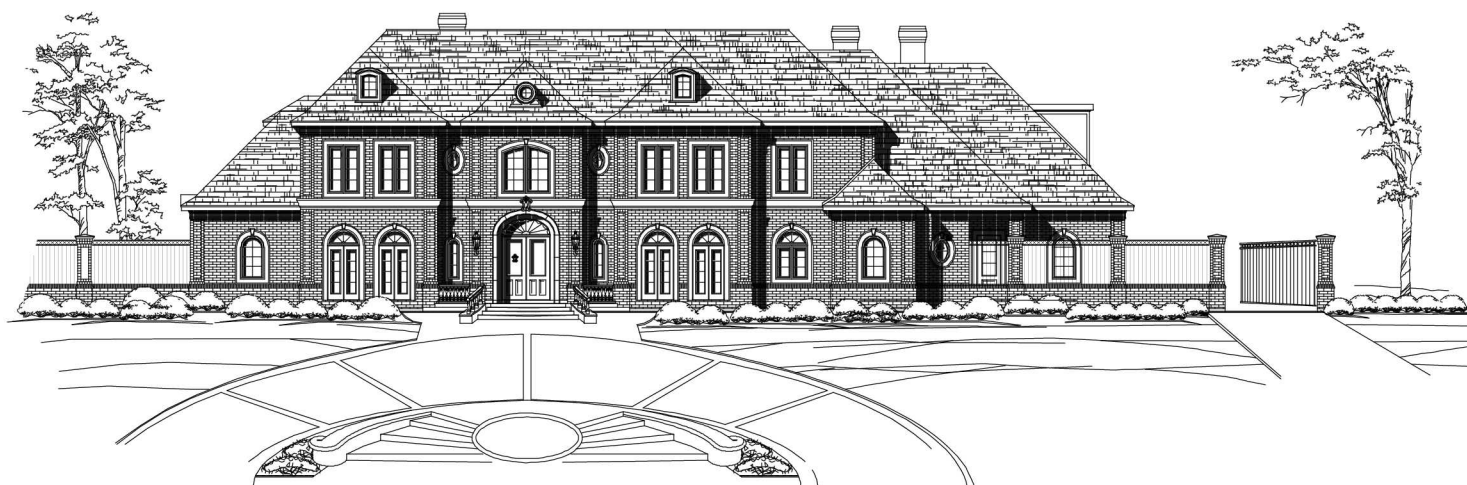

New Glarus 9474: Floor 1

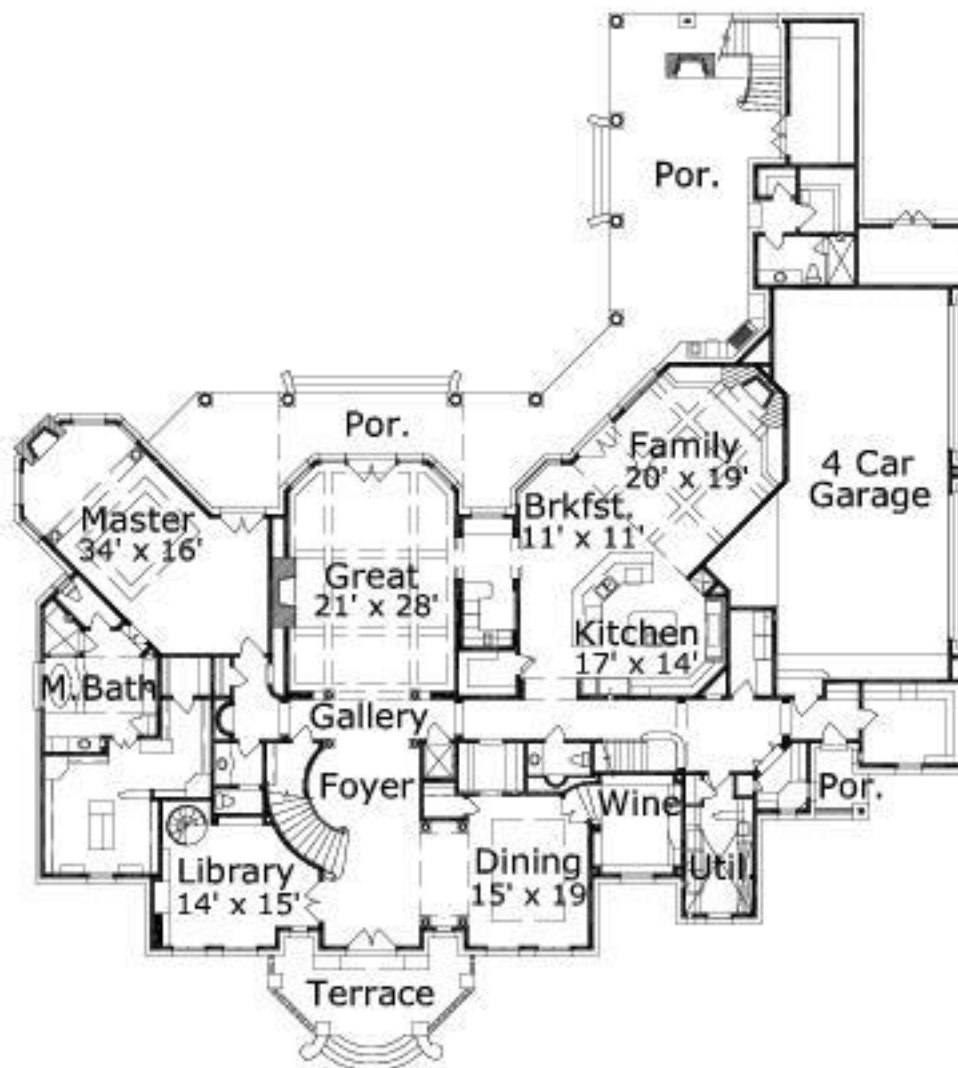

New Glarus 9474: Floor 2

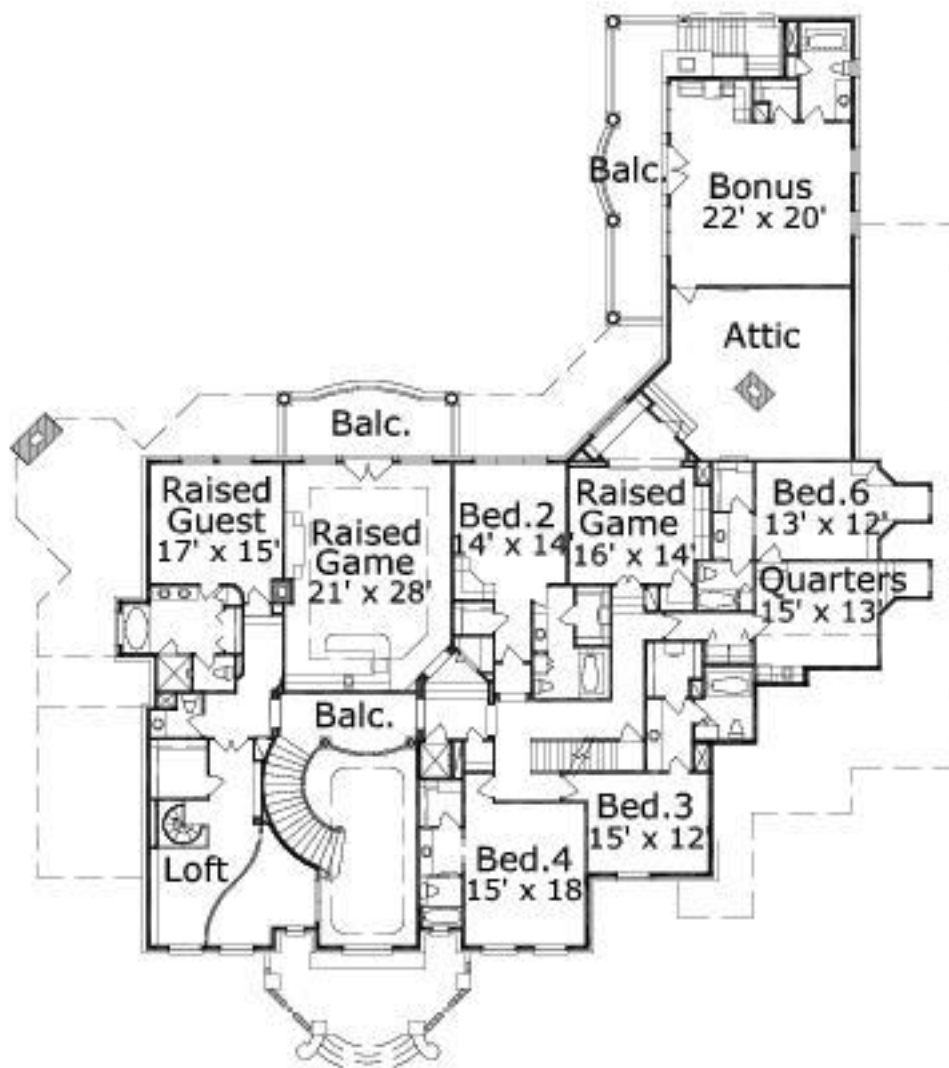

New Glarus 9474: Floor 3

