

Knollridge 2442: Details

AS LOW AS \$250
FULLY CUSTOMIZABLE &
PROFESSIONALLY DESIGNED

Style	Tuscan
Exterior Materials	Stone
Bedrooms	4
Bathrooms	4 / 1
Total Living Sq Ft	2,442
Total Covered Sq Ft	3,898
Dimensions (w x d x h)	83'0" x 45'0" x 26'7"

	First Floor	Other Floors	Other Features
Square Footage	2,442	385	Bonus Room
Bedrooms	4	0	Covered Side Porch
Ceiling Heights	10'0"	9'0"	Foyer
Master Bedroom	X		Wine Closet
Dining Room	X		
Living Room	X		
Family Room	X		
Study	X		
Guest Room	X		

Garage(s)	Side Load Swing (Entry Facing)
Stairs	Standard

Notes

The living area of this plan does not include the optional bonus room/bedroom 4 on the first floor. The additional square footage is 225 square feet.

Knollridge 2442: Front Elevation



Knollridge 2442: Floor 1

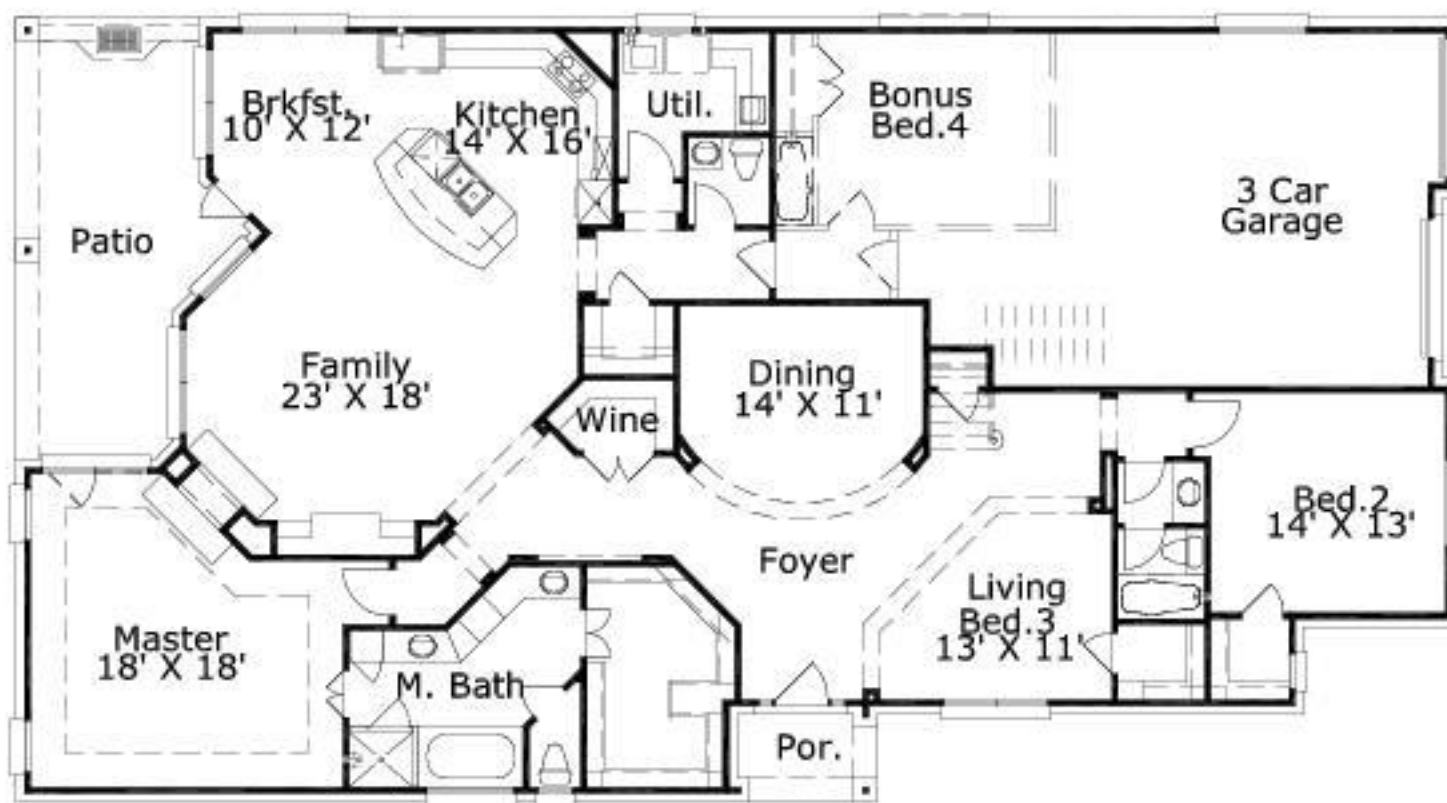

Knollridge 2442: Floor 2

