

## Lewisville 4055: Details

**AS LOW AS \$250**  
**FULLY CUSTOMIZABLE &**  
**PROFESSIONALLY DESIGNED**

<b>Style</b>	Traditional
<b>Exterior Materials</b>	Brick
<b>Bedrooms</b>	5
<b>Bathrooms</b>	4
<b>Total Living Sq Ft</b>	4,055
<b>Total Covered Sq Ft</b>	5,365
<b>Dimensions (w x d x h)</b>	71'4" x 64'8" x 35'0"

	First Floor	Other Floors	Other Features
<b>Square Footage</b>	2,429	1,626	Art Niche
<b>Bedrooms</b>	2	3	Butler Pantry
<b>Ceiling Heights</b>	10'0"	8'0"	Computer Alcove
<b>Master Bedroom</b>	X		Covered Rear Porch
<b>Dining Room</b>	X		Exterior Balcony
<b>Living Room</b>	X		Foyer
<b>Family Room</b>	X		Gallery
<b>Game Room</b>		X	Playroom
<b>Study</b>	X		
<b>Guest Room</b>	X		

<b>Garage(s)</b>	Side Load Swing (Entry Facing)
<b>Stairs</b>	Standard

## Lewisville 4055: Front Elevation



## Lewisville 4055: Floor 1

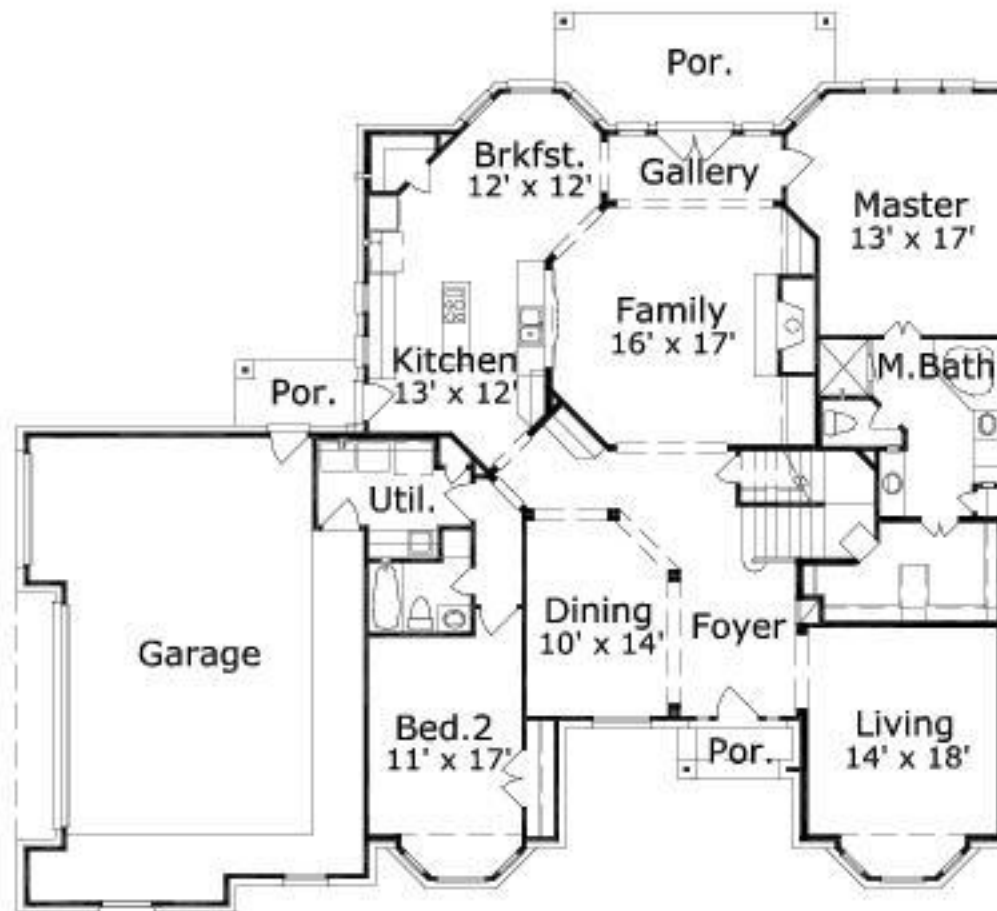

## Lewisville 4055: Floor 2

