

Mayerilla 4236: Details

AS LOW AS \$250
FULLY CUSTOMIZABLE &
PROFESSIONALLY DESIGNED

Style	Tuscan
Exterior Materials	Stone & Stucco
Bedrooms	5
Bathrooms	4 / 1
Total Living Sq Ft	4,236
Total Covered Sq Ft	6,004
Dimensions (w x d x h)	51'6" x 111'4" x 31'0"

	First Floor	Other Floors	Other Features
Square Footage	2,761	1,475	Cov'd. Pavilion Outdoor Kitchen
Bedrooms	2	3	Cov'd. Side Porch Playroom
Ceiling Heights	10'0"	9'0"	Cov'd. Terrace Terrace
Master Bedroom	X		Ext. Balcony Theater/Media
Dining Room	X		Foyer Wine Closet
Living Room	X		Home Office
Family Room	X		Int. Balcony
Game Room		X	Loft
Study	X		Mud Room
Guest Room	X		
Home Theater		X	
Garage(s)	Front Load Split		
Stairs	Standard		

Notes

The future theatre is not included in the living square footage. The additional square footage is 289 square feet.

Mayerilla 4236: Front Elevation



Mayerilla 4236: Floor 1

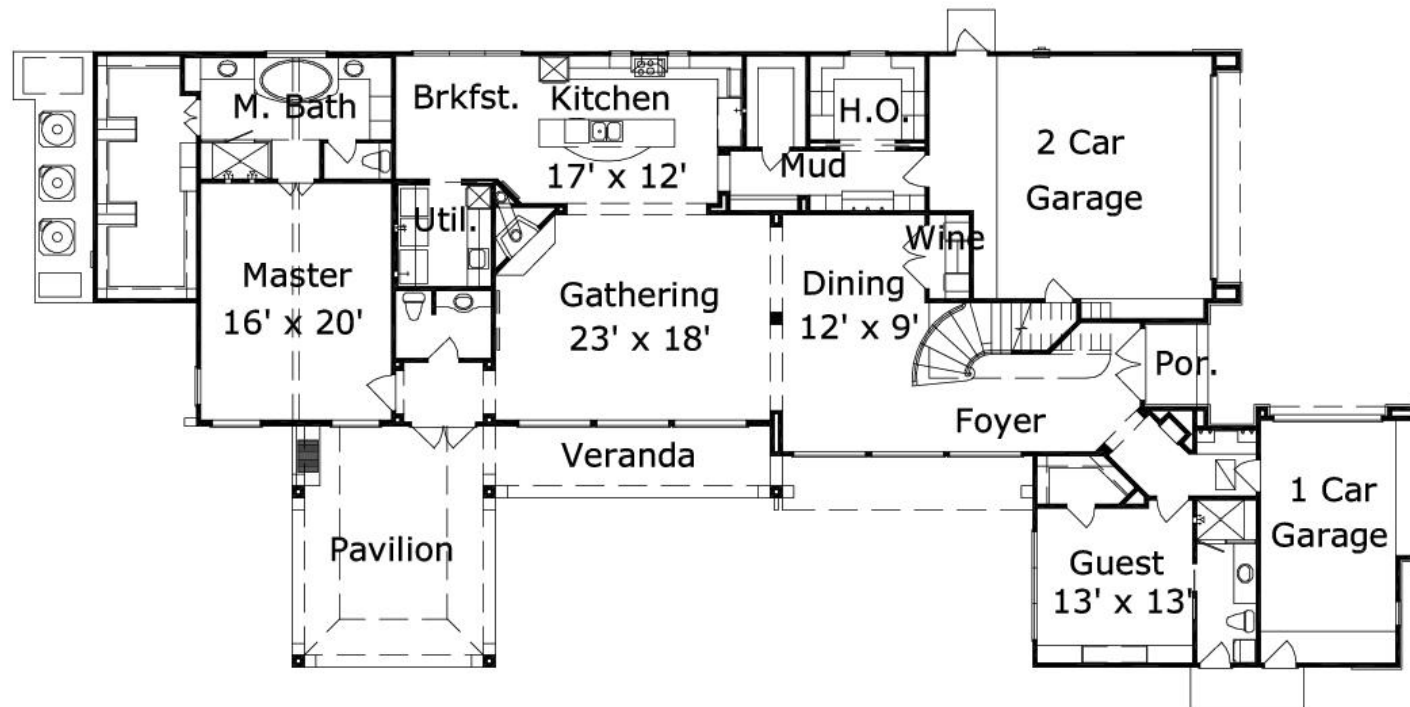

Mayerilla 4236: Floor 2

