

Amalita 6528: Details

Style	French
Exterior Materials	Brick
Bedrooms	5
Bathrooms	5 / 2
Total Living Sq Ft	6,528
Total Covered Sq Ft	8,551
Dimensions (w x d x h)	62'8" x 110'0" x 35'10"

AS LOW AS \$250
FULLY CUSTOMIZABLE &
PROFESSIONALLY DESIGNED

	First Floor	Other Floors	Other Features		
Square Footage	3,653	2,875	2 story dining	Hidden Room	Playroom
Bedrooms	1	4	Bar	Hobby Room	Theater/Media
Ceiling Heights	10'0"	9'0"	Bonus Room	Home Office	Wine Room
Master Bedroom	X		Breezeway	Int. Balcony	
Dining Room	X		Butler Pantry	Loft	
Living Room	X		Cov'd. Pavilion	Mud Room	
Family Room	X		Ext. Balcony	Optional Elevator	
Game Room		X	Foyer	Outdoor Fireplace	
Study	X		Gallery	Outdoor Kitchen	
Guest Room		X			
Home Theater		X			
Garage(s)	Front Load Swing (Side Facing)				
Stairs	Standard (2 flights)				

Notes

The future bed. 5 is not included in the living square footage. The additional square footage for the future bed. 5 and bath is 388 square feet.

Amalita 6528: Front Elevation



Amalita 6528: Floor 1

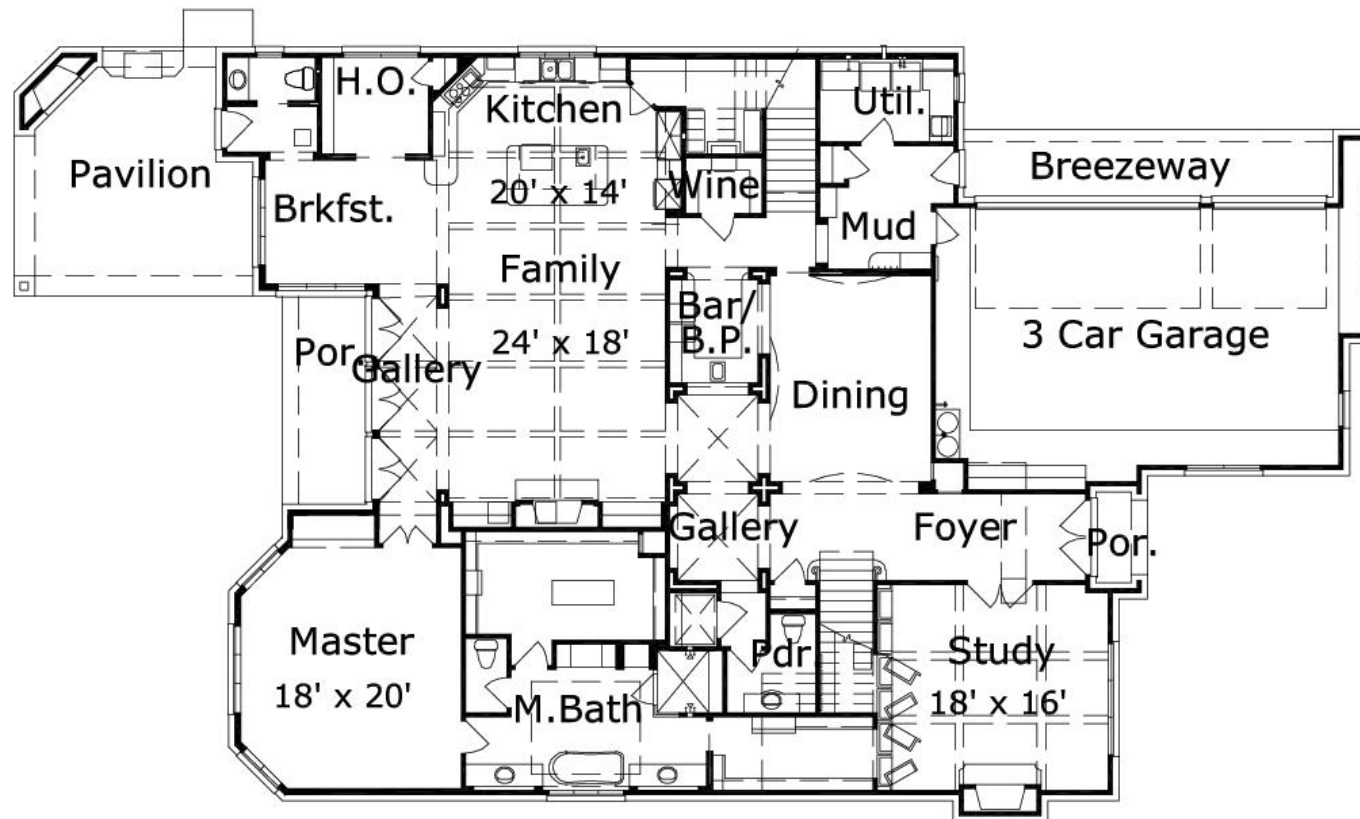

Amalita 6528: Floor 2

