

## Sabattus 2058: Details

|                        |                          |
|------------------------|--------------------------|
| Style                  | French                   |
| Exterior Materials     | Stone & Stucco           |
| Bedrooms               | 3                        |
| Bathrooms              | 3 / 1                    |
| Total Living Sq Ft     | 2,058                    |
| Total Covered Sq Ft    | 2,723                    |
| Dimensions (w x d x h) | 34'10" x 23'10" x 45'10" |

**AS LOW AS \$250**  
**FULLY CUSTOMIZABLE &**  
**PROFESSIONALLY DESIGNED**

|                 | First Floor            | Other Floors | Other Features |
|-----------------|------------------------|--------------|----------------|
| Square Footage  | 370                    | 1,755        | Ext. Balcony   |
| Bedrooms        | 1                      | 2            | Foyer          |
| Ceiling Heights | 9'0"                   | 10'0"        | Roof Terrace   |
| Master Bedroom  |                        | X            |                |
| Dining Room     |                        | X            |                |
| Living Room     |                        | X            |                |
| Family Room     |                        | X            |                |
| Study           | X                      |              |                |
| Guest Room      | X                      |              |                |
| Garage(s)       | Front Load Straight In |              |                |
| Stairs          | Standard               |              |                |

## Sabattus 2058: Front Elevation



## Sabattus 2058: Floor 1

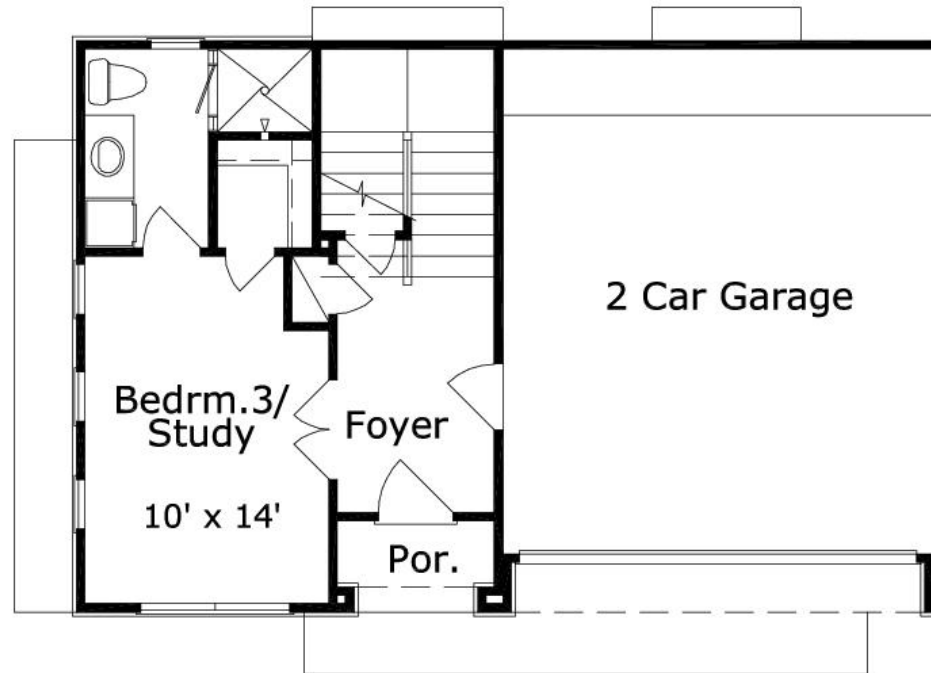

Sabattus 2058: Floor 2

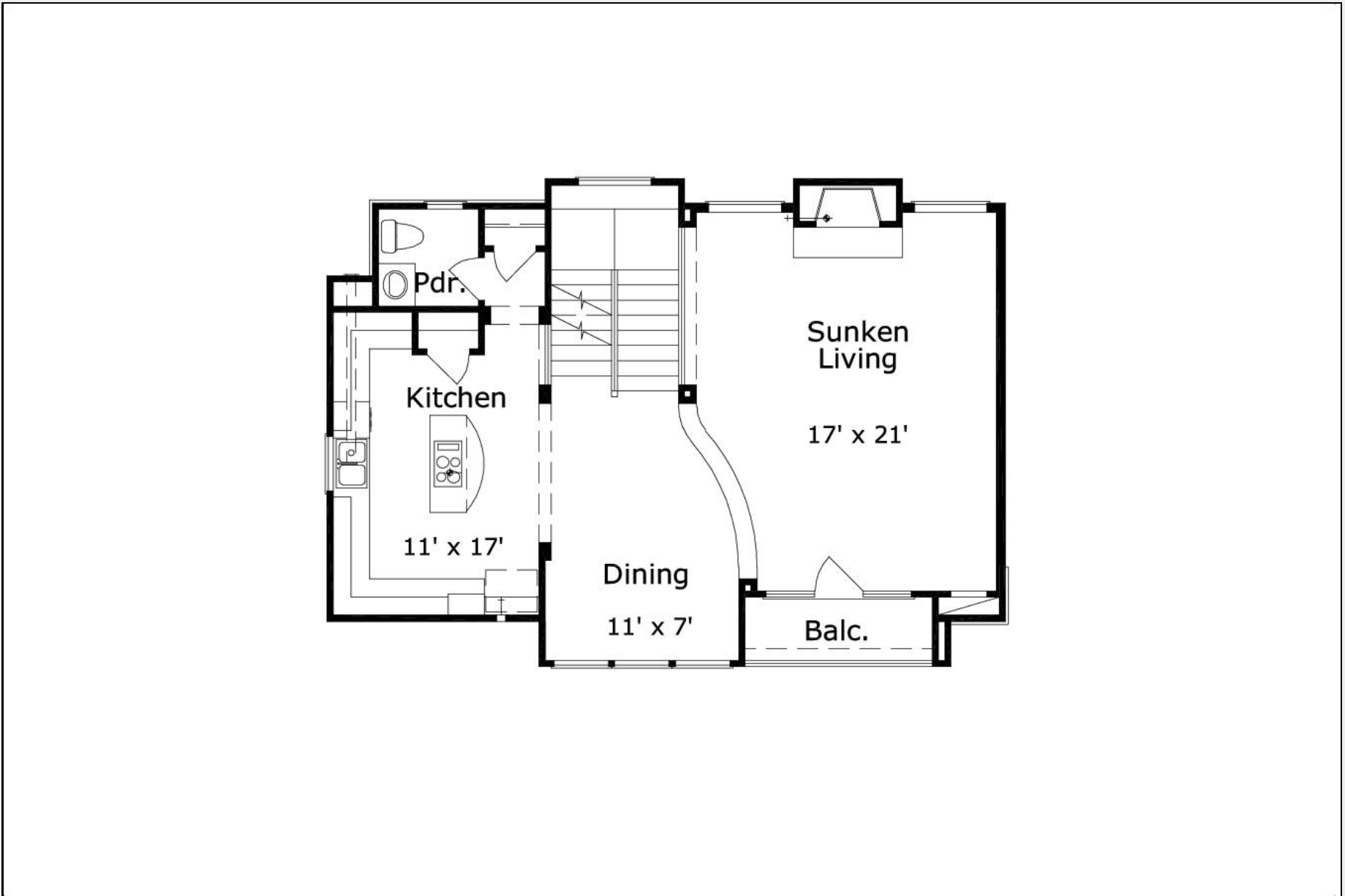

Sabattus 2058: Floor 3

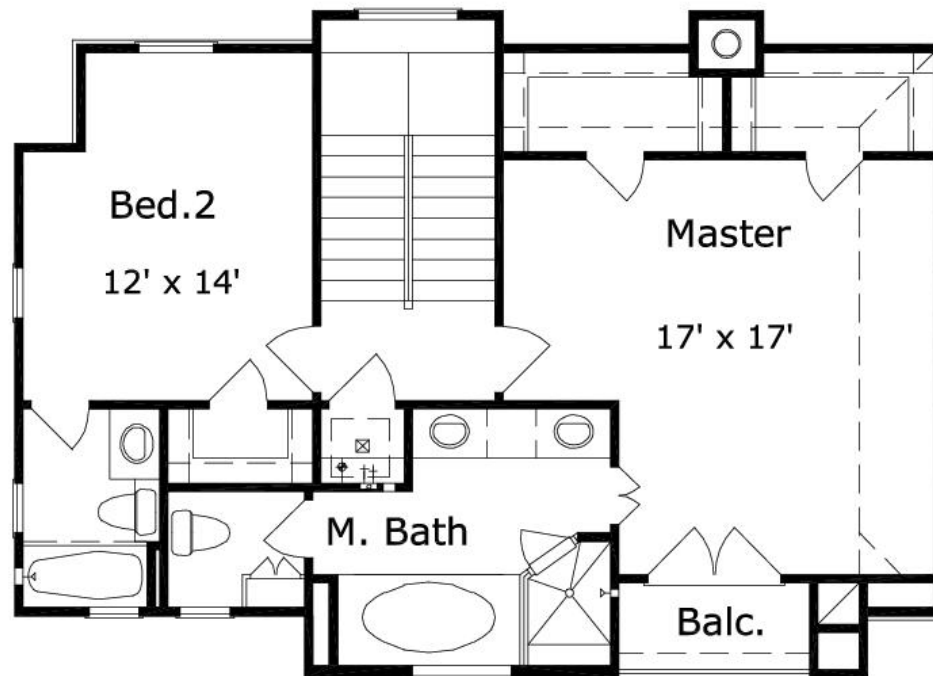

## Sabattus 2058: Floor 4

