

Bryor 9591: Details

Style	French
Exterior Materials	Stucco
Bedrooms	5
Bathrooms	6 / 2
Total Living Sq Ft	9,591
Total Covered Sq Ft	12,780
Dimensions (w x d x h)	136'8" x 102'2" x 37'9"

AS LOW AS \$250
FULLY CUSTOMIZABLE &
PROFESSIONALLY DESIGNED

	First Floor	Other Floors	Other Features	
Square Footage	4,429	5,162	Bar	Gallery
Bedrooms	1	4	Breezeway	Hobby Room
Ceiling Heights	11'0"	10'0"	Butler Pantry	Home Office
Master Bedroom		X	Computer Alcove	Int. Balcony
Dining Room	X		Cov'd. Pavilion	Optional Elevator
Living Room	X		Cov'd. Terrace	Outdoor Fireplace
Family Room	X		Exercise Room	Outdoor Kitchen
Game Room		X	Ext. Balcony	Quarters
Study	X		Foyer	Theater/Media
Guest Room	X			
Home Theater		X		
Garage(s)	Side Load Swing (Side Facing)			
Stairs	Curved (3 flights)			

Bryor 9591: Front Elevation



Bryor 9591: Floor 1

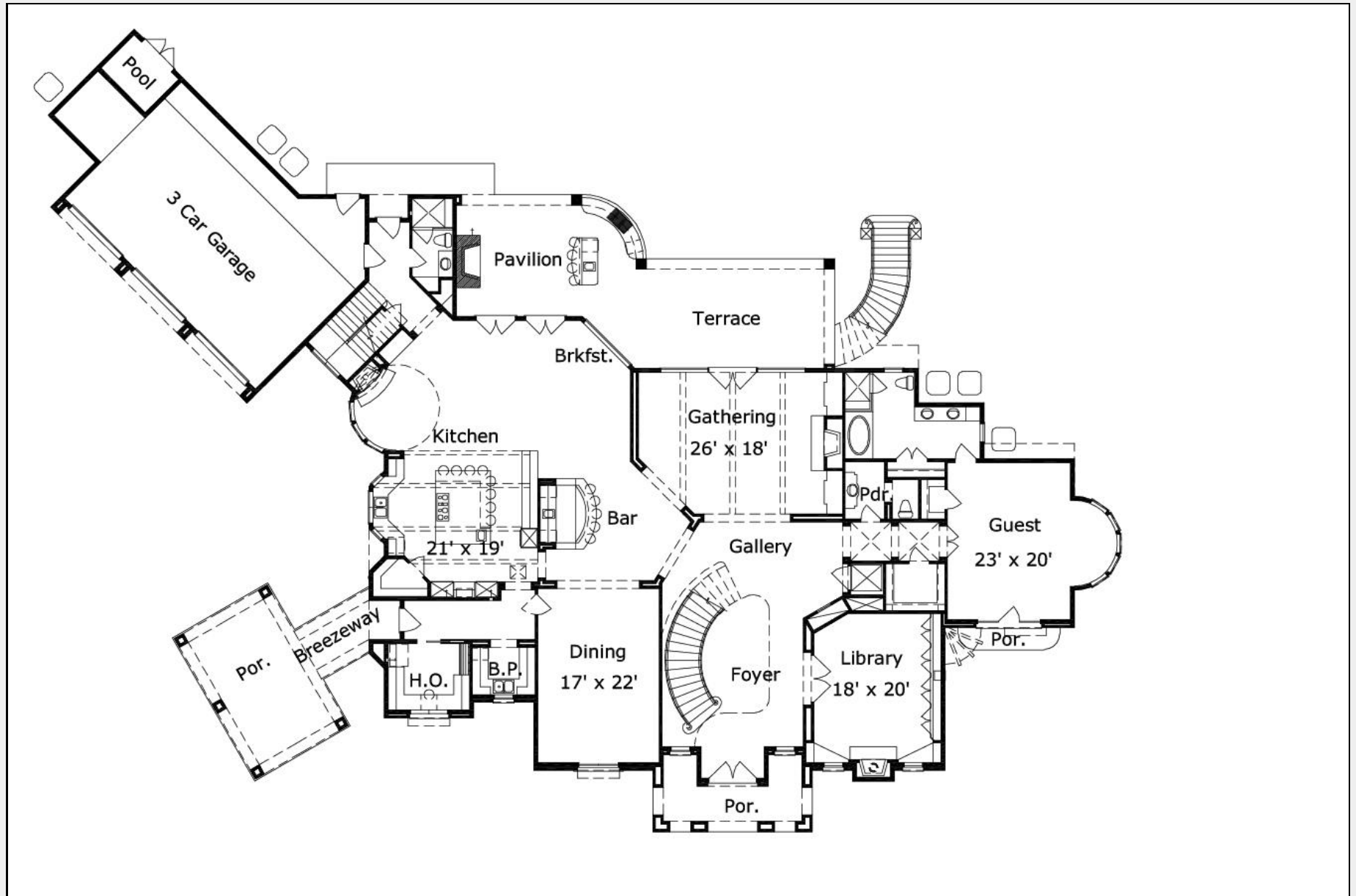

Bryor 9591: Floor 2

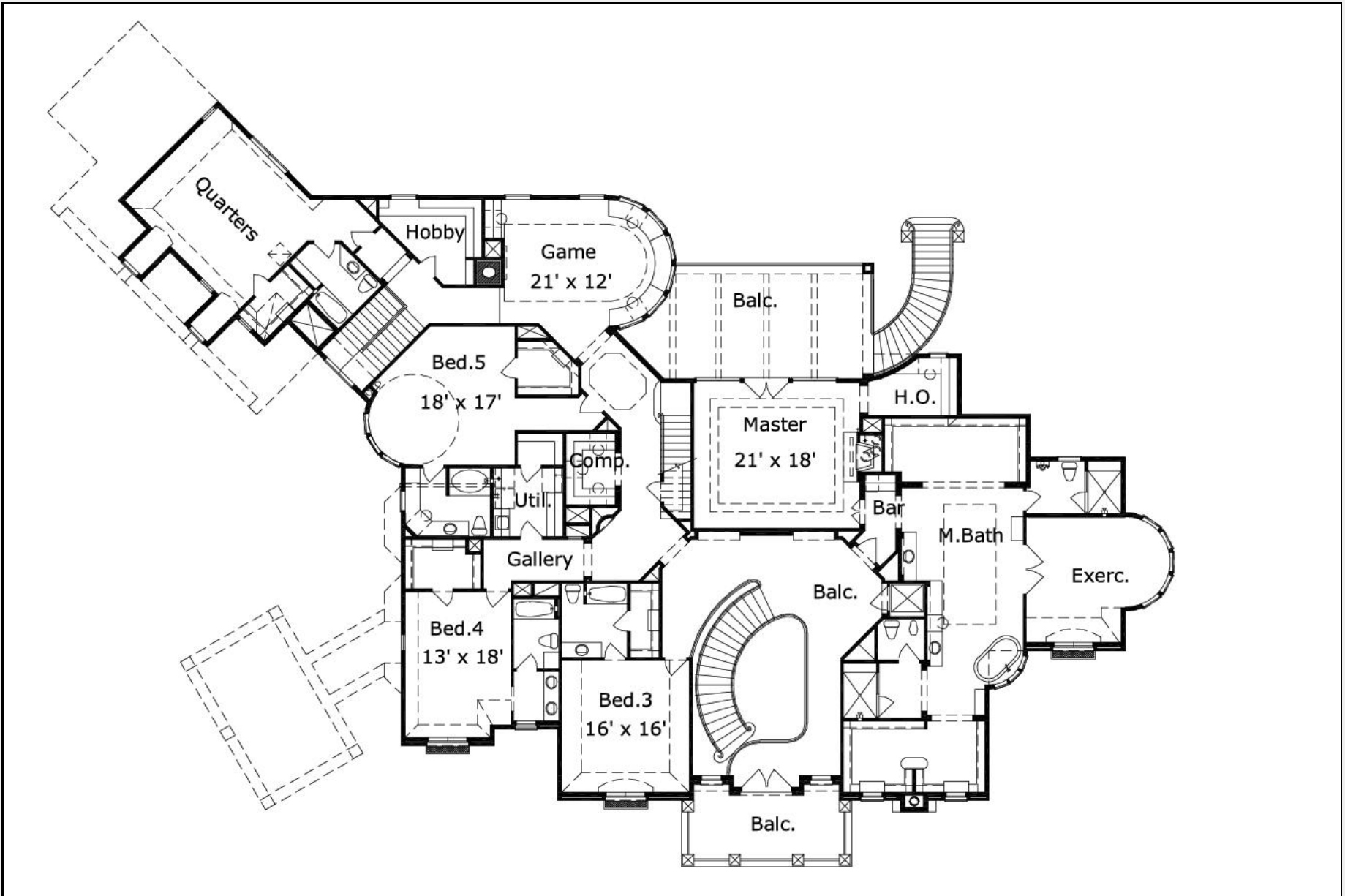

Bryor 9591: Floor 3

