

## Bulmer 2796 : Details

<b>Style</b>	Craftsman/Victorian
<b>Exterior Material</b>	Siding
<b>Bedrooms</b>	4
<b>Bathrooms</b>	3 / 1
<b>Total Living Sq Ft</b>	2,796
<b>Total Covered Sq Ft</b>	3,484
<b>Dimensions (w x d x h)</b>	23' 0" x 59' 8" x 42' 6"

**AS LOW AS \$250**  
**FULLY CUSTOMIZABLE &**  
**PROFESSIONALLY DESIGNED**

	First Floor	Other Floors	Other Features	
<b>Square Footage</b>	795	2,001	Cov'd. Rear Porch	Ext. Balcony
<b>Master Bedroom</b>		X	Foyer	Gamerroom
<b>Dining Room</b>	X		Wine Bar	
<b>Living Room</b>	X			
<b>Family Room</b>	X			
<b>Game Room</b>		X		
<b>Guest Room</b>		X		

**Garage(s)** 2 car, Any, Straight In  
**Stairs** Standard

## Bulmer 2796 : Front Elevation



## Bulmer 2796 : Floor 1

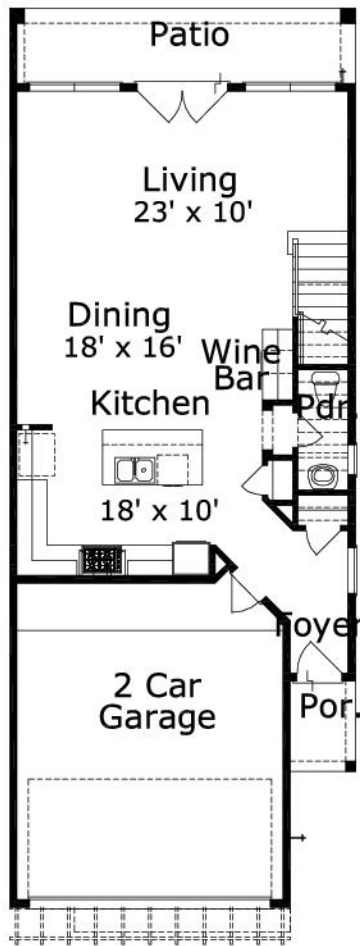

## Bulmer 2796 : Floor 2

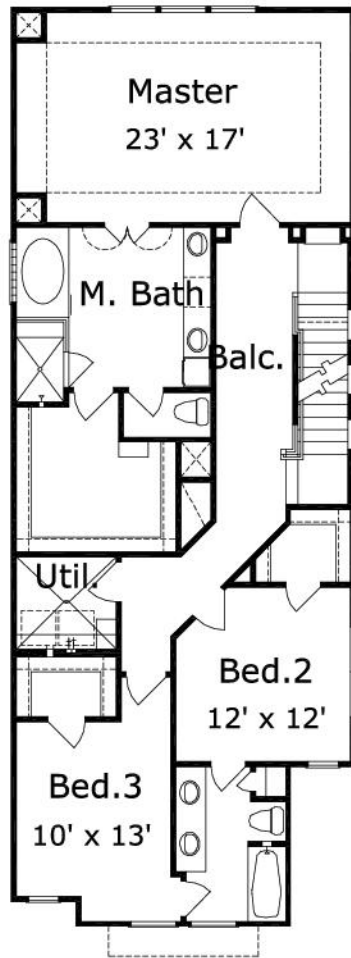

## Bulmer 2796 : Floor 3

