

## Polycom 4308 : Details

**AS LOW AS \$250**  
**FULLY CUSTOMIZABLE &**  
**PROFESSIONALLY DESIGNED**

<b>Style</b>	Ranch
<b>Exterior Material</b>	Stone & Siding
<b>Bedrooms</b>	4
<b>Bathrooms</b>	3 / 1
<b>Total Living Sq Ft</b>	4,308
<b>Total Covered Sq Ft</b>	6,183
<b>Dimensions (w x d x h)</b>	99' 0" x 72' 4" x 32' 10"

	First Floor	Other Floors	Other Features	
<b>Square Footage</b>	3,160	1,148	Bar	Cov'd. Pavilion
<b>Master Bedroom</b>	X		Foyer	Master Down
<b>Dining Room</b>	X		Mud Entry	Theater/Media
<b>Living Room</b>	X			
<b>Family Room</b>	X			
<b>Game Room</b>		X		
<b>Study</b>	X			
<b>Guest Room</b>		X		
<b>Home Theater</b>	X			

**Garage(s)** 3 car, Side Load, Swing (Side Facing)  
**Stairs**

## Polycom 4308 : Front Elevation



# Polycom 4308 : Floor 1

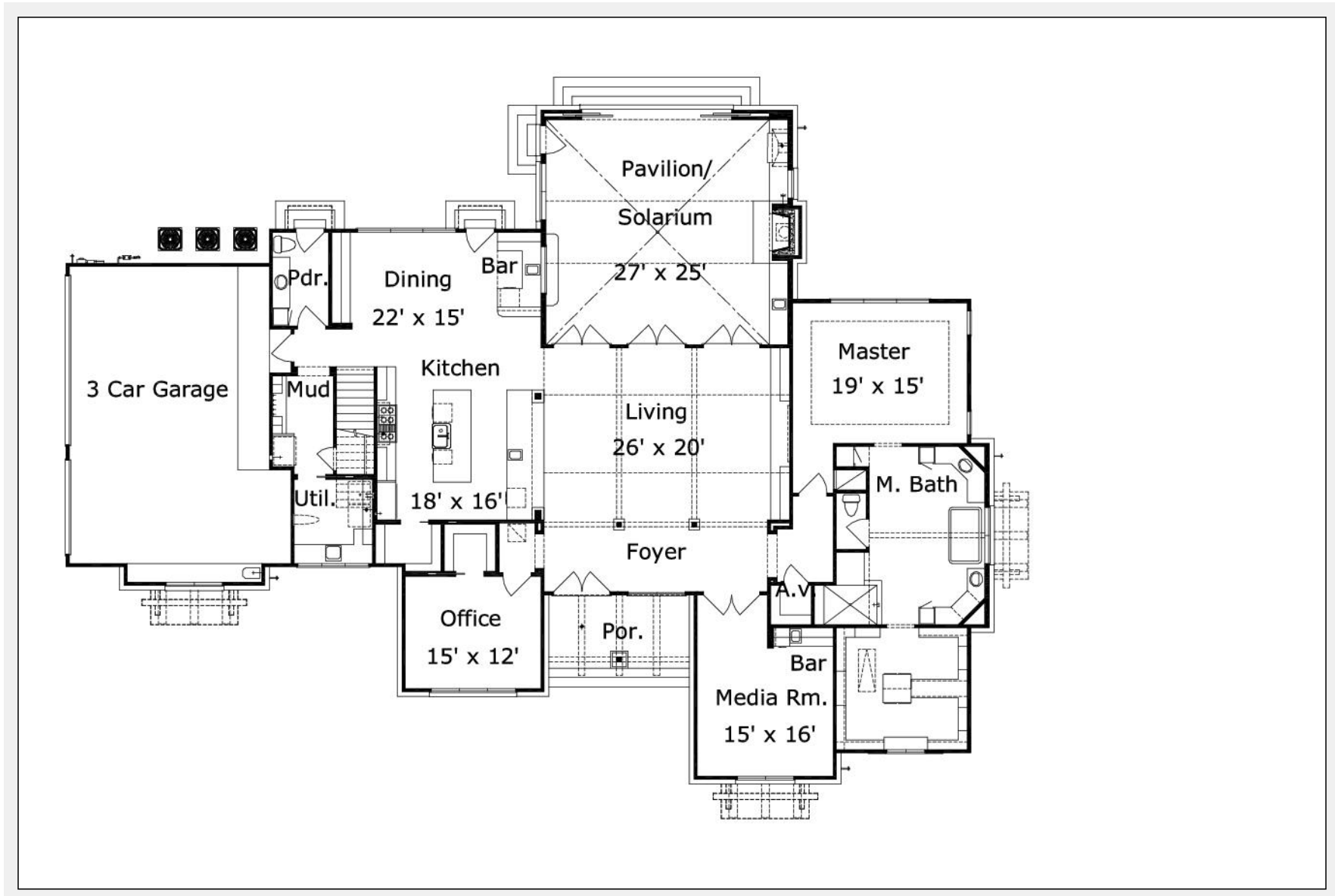

## Polycom 4308 : Floor 2

