

Bace 3441 : Details

Style	Transitional
Exterior Material	Stucco & Siding
Bedrooms	4
Bathrooms	4 / 1
Total Living Sq Ft	3,441
Total Covered Sq Ft	3,780
Dimensions (w x d x h)	54' 6" x 61' 2" x 31' 4"

AS LOW AS \$250
FULLY CUSTOMIZABLE &
PROFESSIONALLY DESIGNED

	First Floor	Other Floors	Other Features	
Square Footage	2,003	1,438	Cov'd. Rear Porch	Foyer
Master Bedroom		X	Master Up	Mud Entry
Dining Room	X		Outdoor Kitchen	Wine Room
Living Room	X			
Family Room	X			
Study	X			
Guest Room	X			

Garage(s) 3 car, Any, Straight In
Stairs Standard

Bace 3441 : Front Elevation



Bace 3441 : Floor 1

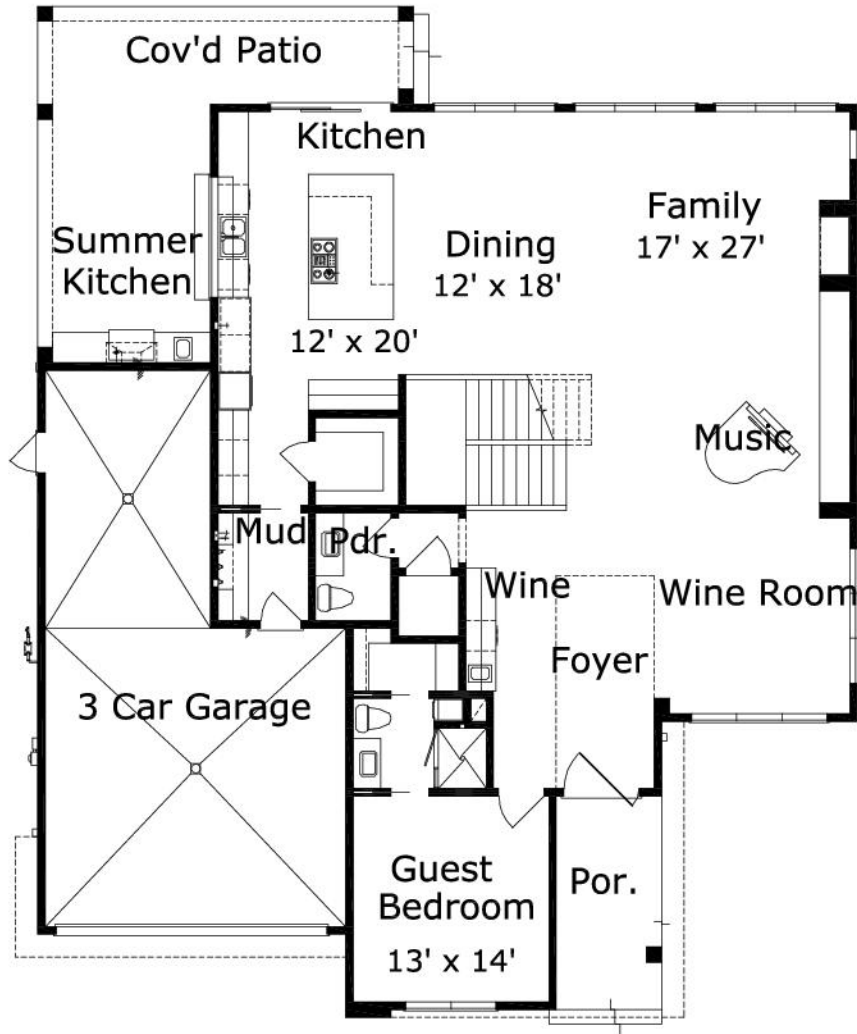

Bace 3441 : Floor 2

