

## Cedar Creek 5309 : Details

**AS LOW AS \$250**  
**FULLY CUSTOMIZABLE &**  
**PROFESSIONALLY DESIGNED**

<b>Style</b>	Transitional
<b>Exterior Material</b>	Brick
<b>Bedrooms</b>	4
<b>Bathrooms</b>	4 / 1
<b>Total Living Sq Ft</b>	5,309
<b>Total Covered Sq Ft</b>	6,415
<b>Dimensions (w x d x h)</b>	64' 6" x 75' 0" x 31' 9"

	First Floor	Other Floors	Other Features	
<b>Square Footage</b>	2,569	2,740	Butler Pantry	Cabana Bath
<b>Master Bedroom</b>		X	Cov'd. Pavilion	Cov'd. Rear Porch
<b>Dining Room</b>	X		Elevator	Foyer
<b>Living Room</b>	X		Gameroom	Master Up
<b>Family Room</b>	X		Mud Room	
<b>Game Room</b>		X		
<b>Study</b>	X			
<b>Guest Room</b>		X		

**Garage(s)** 2 car, Any, Straight In  
**Stairs** Standard

## Cedar Creek 5309 : Front Elevation



## Cedar Creek 5309 : Floor 1

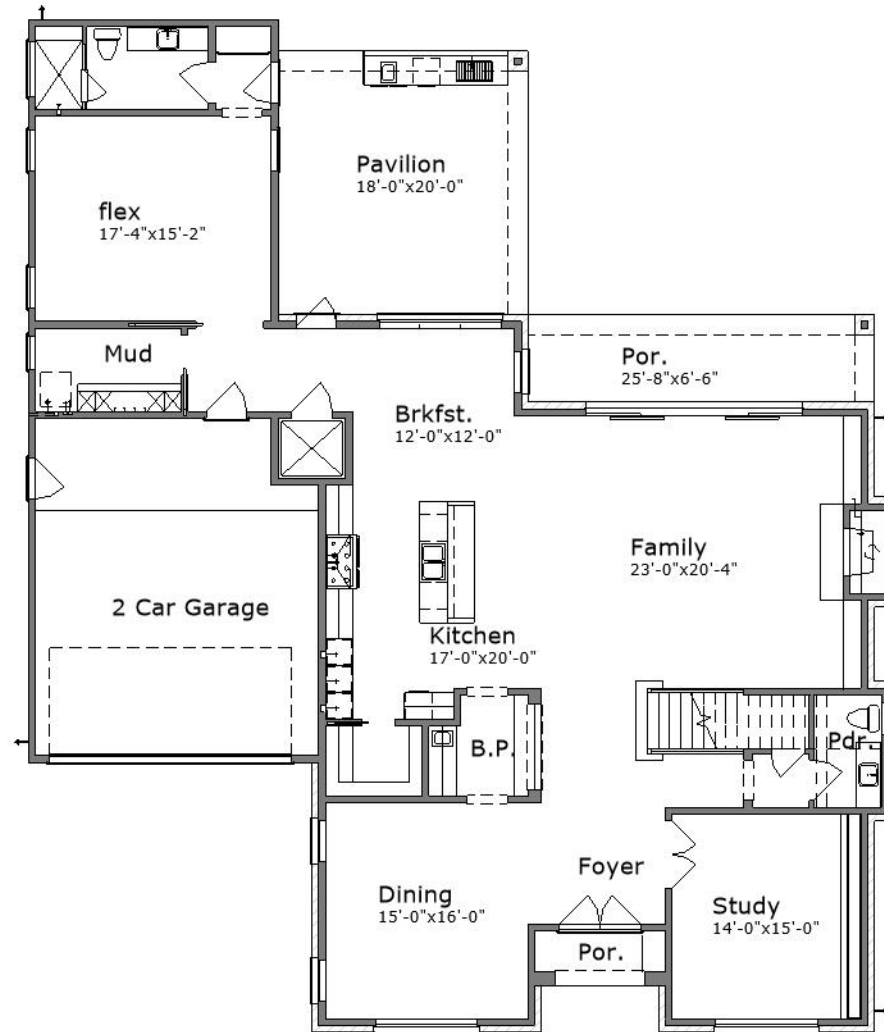

## Cedar Creek 5309 : Floor 2

