

## The Windswept 4605 : Details

**AS LOW AS \$250**  
**FULLY CUSTOMIZABLE &**  
**PROFESSIONALLY DESIGNED**

<b>Style</b>	Traditional
<b>Exterior Material</b>	Brick
<b>Bedrooms</b>	4
<b>Bathrooms</b>	4 / 2
<b>Total Living Sq Ft</b>	4,605
<b>Total Covered Sq Ft</b>	6,186
<b>Dimensions (w x d x h)</b>	77' 10" x 74' 0" x 34' 3"

	First Floor	Other Floors	Other Features	
<b>Square Footage</b>	3,114	1,491	Bonus Room	Butler Pantry
<b>Master Bedroom</b>	X		Cabana Bath	Computer Alcove
<b>Dining Room</b>	X		Cov'd. Rear Porch	Foyer
<b>Living Room</b>	X		Gallery	Home Office
<b>Family Room</b>	X		Master w/Sitting	Quarters
<b>Game Room</b>		X	Unfinished Storage	
<b>Study</b>	X			
<b>Guest Room</b>		X		

**Garage(s)** 3 car, Front Load, Straight In  
**Stairs** Spiral (2 flights)

## The Windswept 4605 : Front Elevation



## The Windswept 4605 : Floor 1

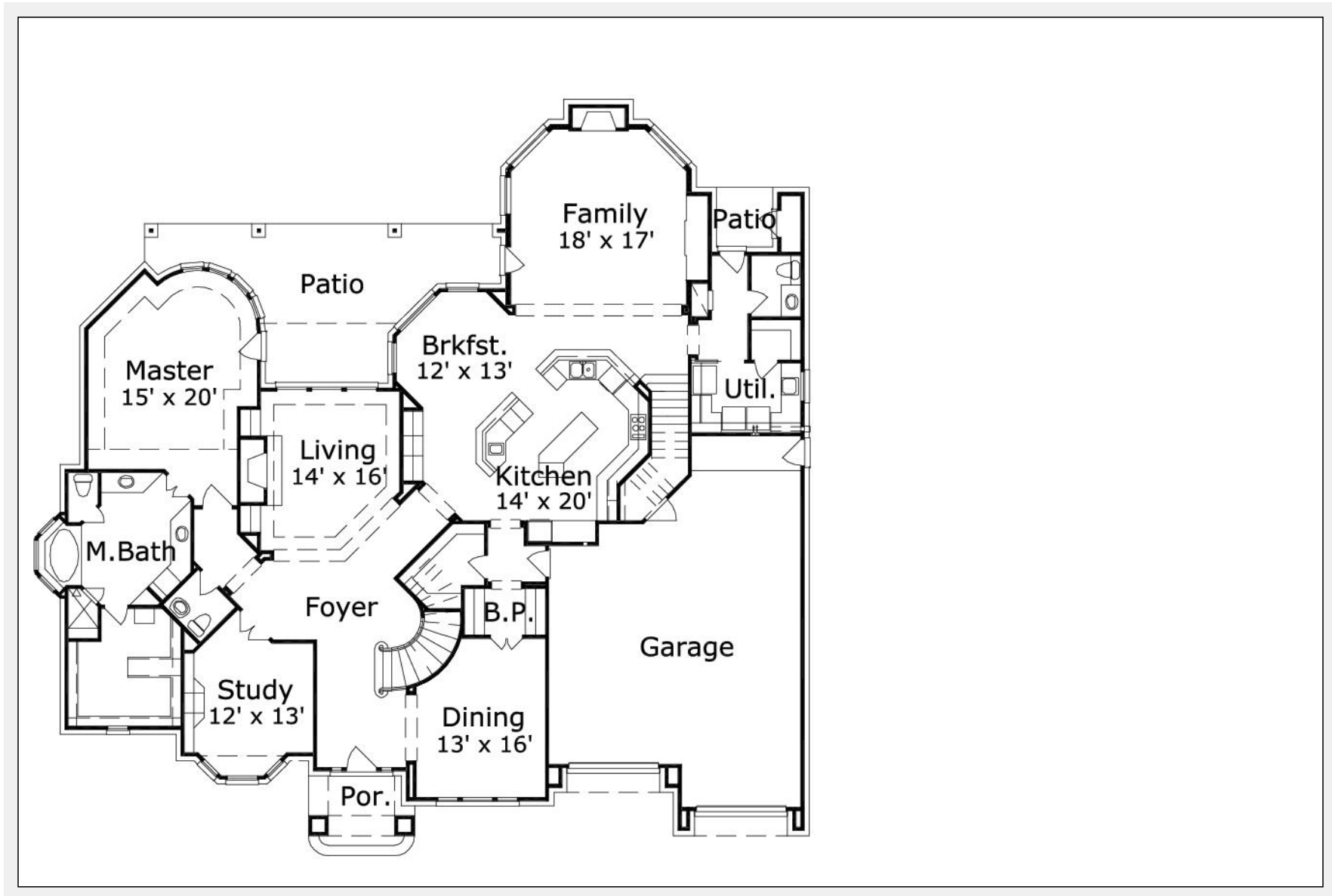

## The Windswept 4605 : Floor 2

