

## The San Padro 4697.1: Details

**AS LOW AS \$250**  
**FULLY CUSTOMIZABLE &**  
**PROFESSIONALLY DESIGNED**

<b>Style</b>	Country Home
<b>Exterior Materials</b>	Stone
<b>Bedrooms</b>	4
<b>Bathrooms</b>	4 / 1
<b>Total Living Sq Ft</b>	4,697
<b>Total Covered Sq Ft</b>	7,117
<b>Dimensions (w x d x h)</b>	97'9" x 75'9" x 33'2"

	First Floor	Other Floors
--	-------------	--------------

Other Features
----------------

<b>Square Footage</b>	3,380	1,317
<b>Bedrooms</b>	2	2
<b>Ceiling Heights</b>	10'0"	9'0"
<b>Master Bedroom</b>	X	
<b>Dining Room</b>	X	
<b>Living Room</b>	X	
<b>Family Room</b>	X	
<b>Study</b>		X
<b>Guest Room</b>	X	
<b>Home Theater</b>		X

Butler Pantry	Interior Balcony
Computer Alcove	Master with Sitting Area
Covered Front Porch	Mud Entry
Covered Rear Porch	Shop
Covered Side Porch	Theater/Media
Exercise Room	Tile Roof
Exterior Balcony	Unfinished Storage
Foyer	
Gallery	
Hobby Room	
Home Office	

<b>Garage(s)</b>	Front Load Swing (Side Facing)
<b>Stairs</b>	Standard

## The San Pedro 4697.1: Front Elevation



## The San Pedro 4697.1: Floor 1

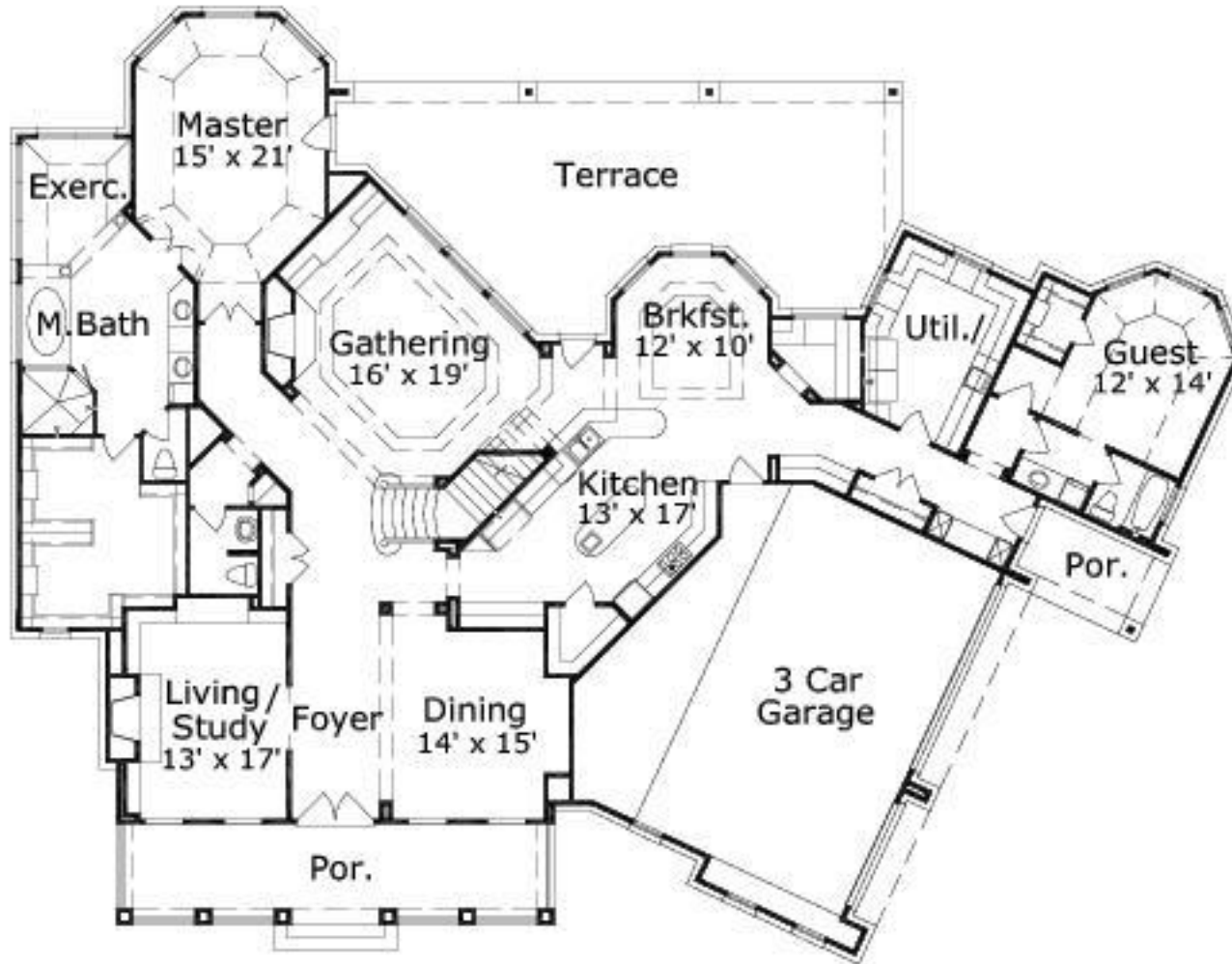

## The San Pedro 4697.1: Floor 2

